

SONG 30M POP 1 A POP CHORDS

The notation is organized into measures, with measure numbers 1 through 34 indicated below the staff. Chords are written above the staff, and some measures are marked with a double bar line (||) indicating a section end.

Chords and measures shown:

- Measure 1: A
- Measure 2: F#-
- Measure 3: D
- Measure 4: E7
- Measure 5: A
- Measure 6: E7
- Measure 7: F#-
- Measure 8: D
- Measure 9: A
- Measure 10: F#-
- Measure 11: D
- Measure 12: E7
- Measure 13: A
- Measure 14: E7
- Measure 15: F#-
- Measure 16: D
- Measure 17: A
- Measure 18: E7
- Measure 19: F#-
- Measure 20: D
- Measure 21: A
- Measure 22: E7
- Measure 23: F#-
- Measure 24: D
- Measure 25: A
- Measure 26: E7
- Measure 27: F#-
- Measure 28: D
- Measure 29: A
- Measure 30: E7
- Measure 31: F#-
- Measure 32: D
- Measure 33: A
- Measure 34: E7

Section markers (||) are present at measures 8, 12, 16, 20, 24, 28, and 32.

33A END

34

SONG 30M POP 1 C POPCHORDS

1A 2 3 4

5 6 7 8

9A 10 11 12

13 14 15 16

17A 18 19 20

21 22 23 24

25A 26 27 28

29 30 31 32

33A 34

END

SONG 30M POP 1 E POP CHORDS

1A E C#- A B7

2

3

4

5 E B7 C#- A

6

7

8

9A E C#- A B7 E C#- A B7

10

11

12

13 E B7 C#- A E B7 C#- A

14

15

16

17A C#- F#-

18

19

20

21 G# C#-

22

23

24

25A E A B E

26

27

28

29 E A B E

30

31

32

33A END

34

SONG_30M_POP_1_G_POPCHORDS

1A G E- C D7

2

3

4

5 G E- C D7

6

7 G E- C D7

8

9A D7 E- C

10

11 G D7 E- C

12

13 E-

14

15 A-

16

17A B E-

18

19

20

21 G C D

22

23

24

25A G C D G

26

27

28

29 G

30

31

32

33A END

34

SONG_30M_POP_2_A_POPCHORDS

SONG_30M_POP_2_C_POPCHORDS

C C#o D- G7

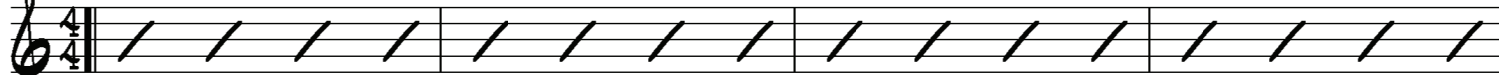

1A 2 3 4

C C#o D- G7

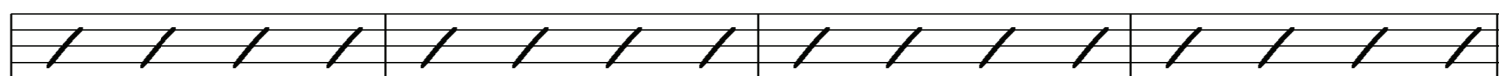

5 6 7 8

C Gsus

9A 10 11 12

A- D- E7

13 14 15 16

A-

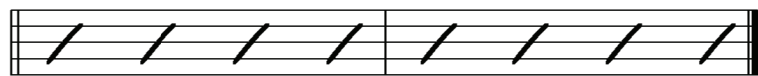

17A END 18

SONG_30M_POP_2_E_POPCHORDS

Measures: 1A, 2, 3, 4

Chords: E, F0, F#-, B7

Measures: 5, 6, 7, 8

Chords: E, F0, F#-, B7

Measures: 9A, 10, 11, 12

Chords: E, Bsus

Measures: 13, 14, 15, 16

Chords: C#-, F#-, G#7

Measures: 17A END, 18

Chords: C#-

SONG_30M_POP_2_G_POPCHORDS

SONG_30M_POP_3_A_LONGCHOROS

A

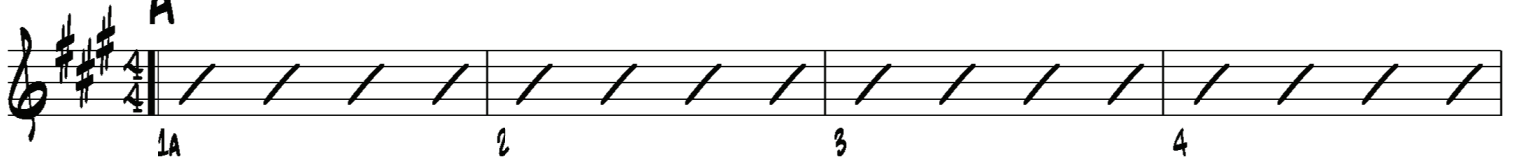

1A 2 3 4

This block contains the first musical staff, labeled 'A'. It begins with a treble clef, a key signature of three sharps (F#, C#, G#), and a 4/4 time signature. The staff contains four measures, each filled with a diagonal line. The measures are numbered 1A, 2, 3, and 4 below the staff.

A

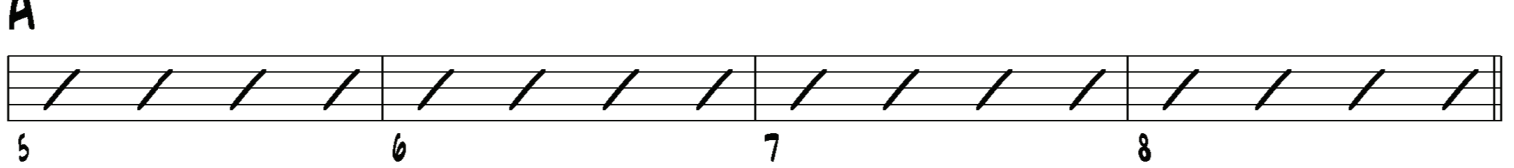

5 6 7 8

This block contains the second musical staff, also labeled 'A'. It contains four measures, each filled with a diagonal line. The measures are numbered 5, 6, 7, and 8 below the staff.

B-

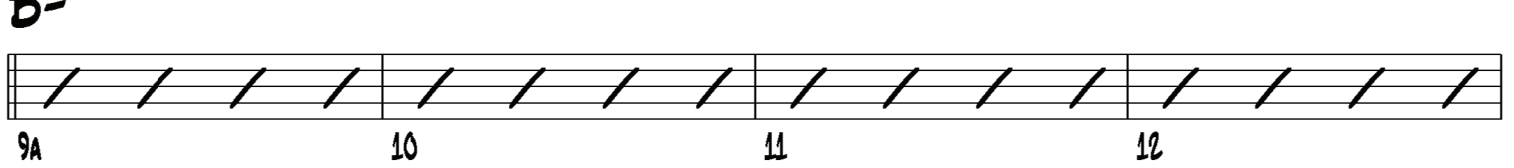

9A 10 11 12

This block contains the third musical staff, labeled 'B-'. It contains four measures, each filled with a diagonal line. The measures are numbered 9A, 10, 11, and 12 below the staff.

E7

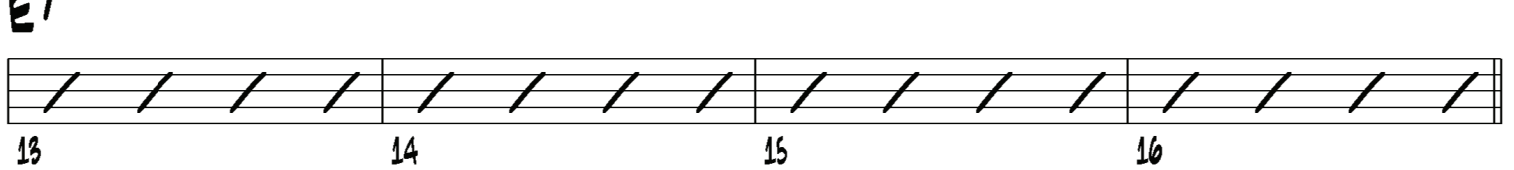

13 14 15 16

This block contains the fourth musical staff, labeled 'E7'. It contains four measures, each filled with a diagonal line. The measures are numbered 13, 14, 15, and 16 below the staff.

A

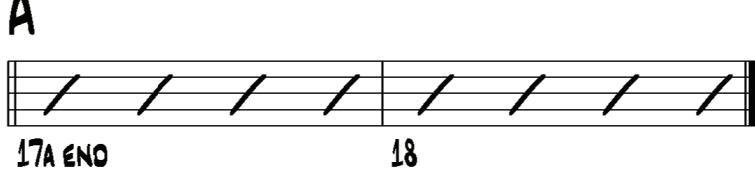

17A END 18

This block contains the fifth musical staff, labeled 'A'. It contains two measures, each filled with a diagonal line. The first measure is labeled '17A END' and the second is labeled '18' below the staff.

SONG_30M_POP_3_C_LONGCHORDS

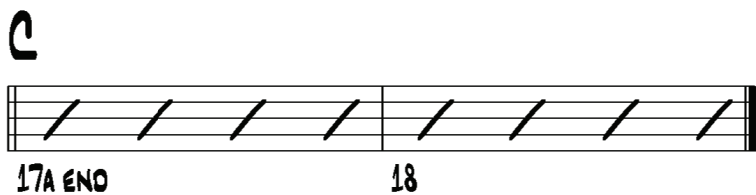
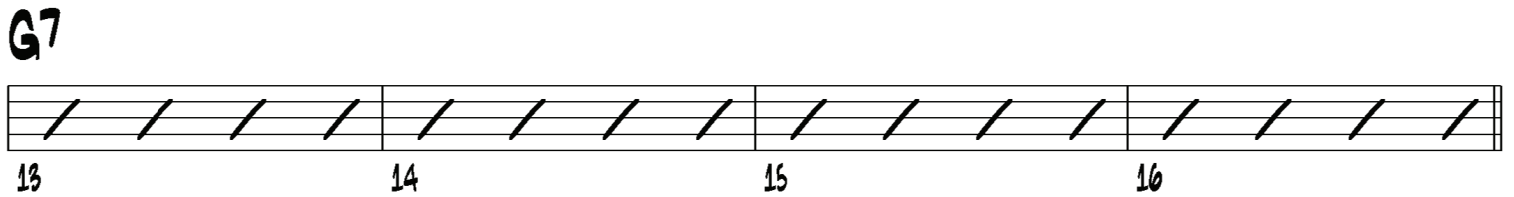
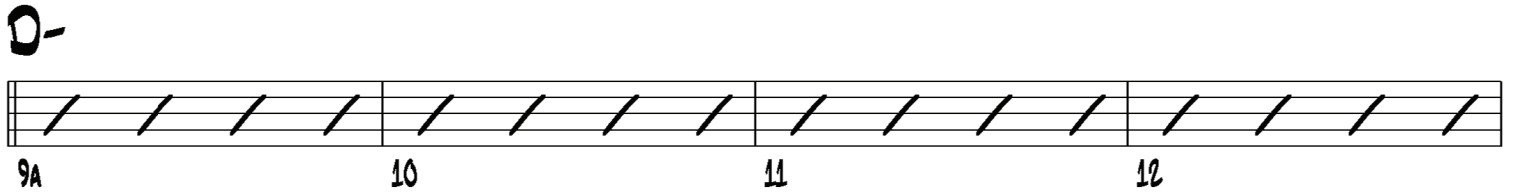
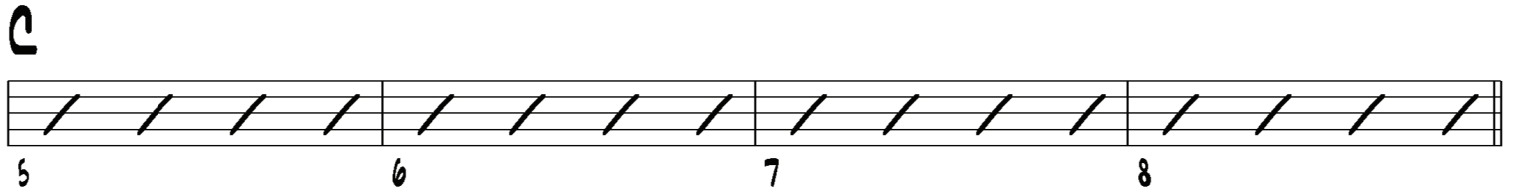
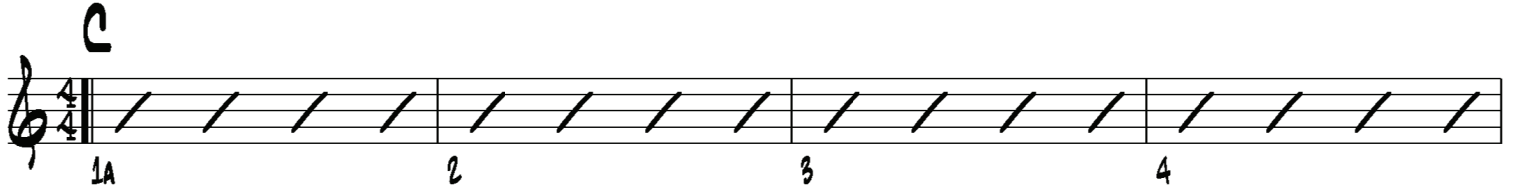

SONG_30M_POP_3_E_LONGCHORDS

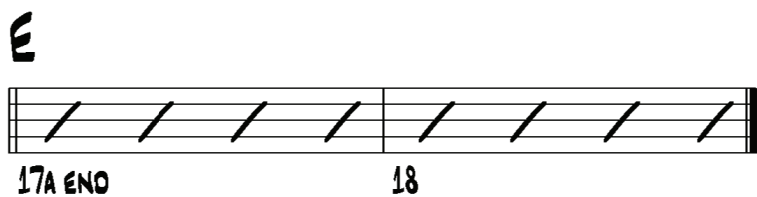
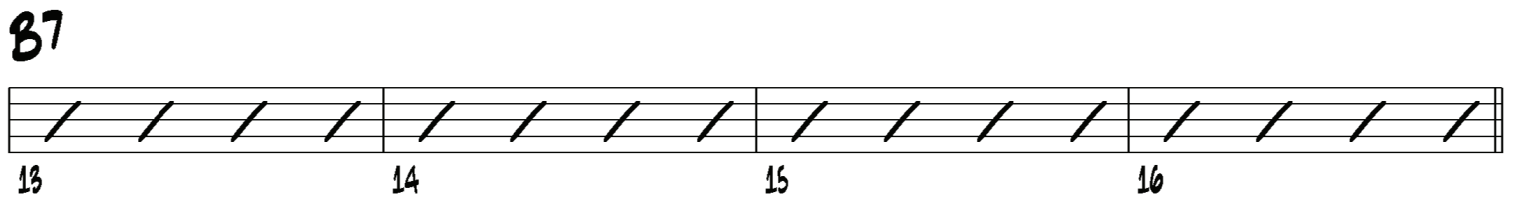
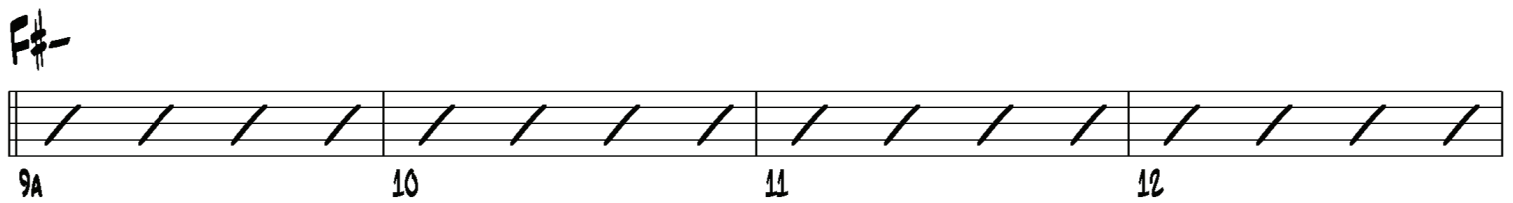
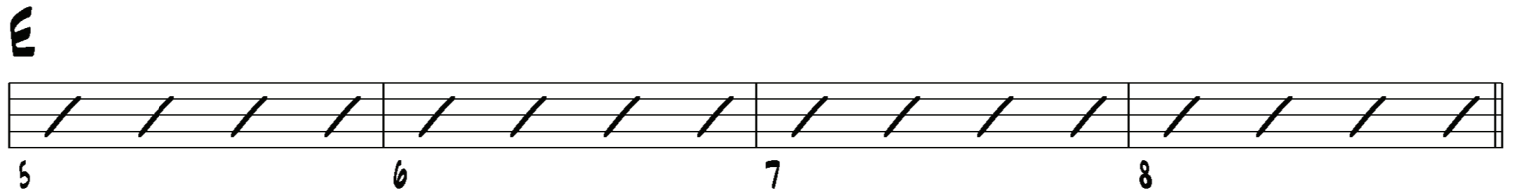
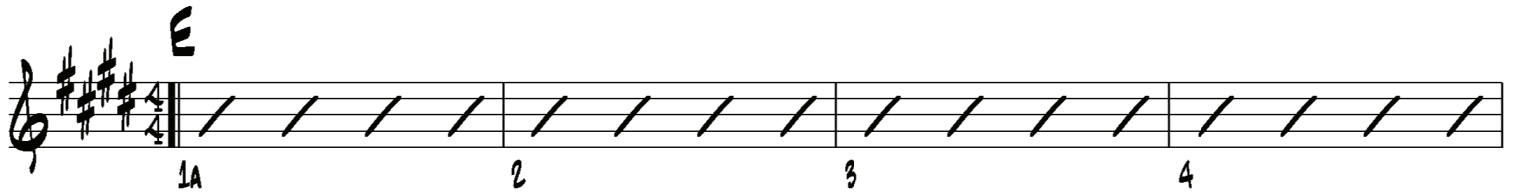

SONG_30M_POP_3_G_LONGCHORDS

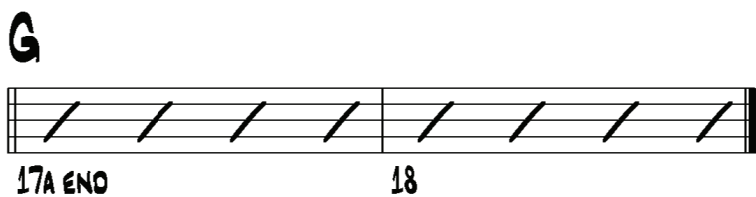
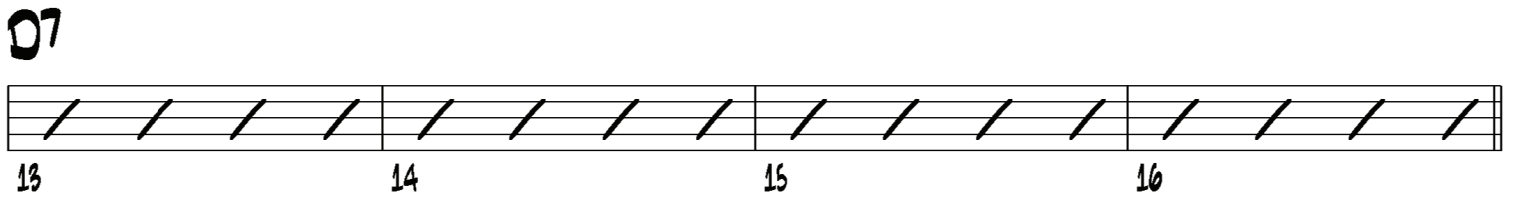
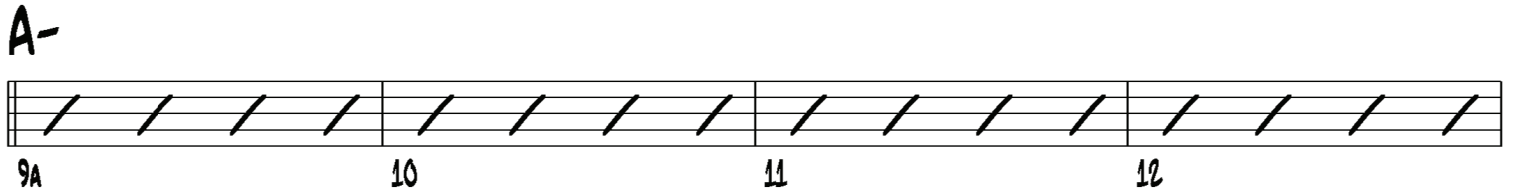
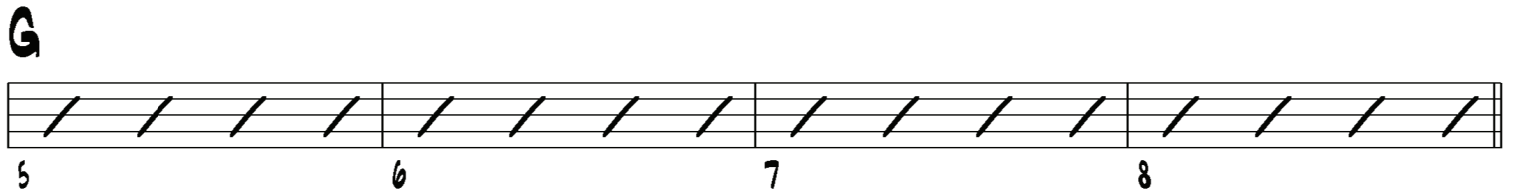
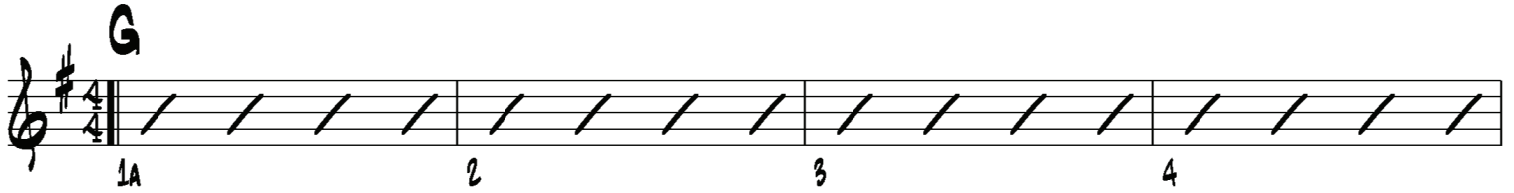

SONG_30M_POP_4_A_MOREPOPCHOROS

Measures and Chords:

- 1A: A
- 2: F#-
- 3: D
- 4: E7
- 5: F#-
- 6: B-
- 7: E7
- 8: F#-
- 9A: A
- 10: Asus
- 11: A
- 12: E7
- 13: A
- 14: C#-
- 15: F#-
- 16: D E7
- 17A: A
- 18: C#7
- 19: F#-
- 20: E7
- 21: F#-
- 22: E7
- 23: D
- 24: (empty)
- 25A: F#-
- 26: E7
- 27: A
- 28: E7
- 29: A
- 30: (empty)
- 31: (empty)
- 32: (empty)
- 33A: END
- 34: (empty)

SONG_30M_POP_4_C_MOREPOPCHORDS

Chord progression for SONG_30M_POP_4_C_MOREPOPCHORDS, written in 4/4 time. The progression consists of 34 measures, with some measures containing multiple chords.

Measures and Chords:

- Measure 1: C
- Measure 2: A-
- Measure 3: F
- Measure 4: G7
- Measure 5: C
- Measure 6: C#o
- Measure 7: D-
- Measure 8: G7
- Measure 9: D
- Measure 10: G7
- Measure 11: A-
- Measure 12: D-
- Measure 13: G7
- Measure 14: A-
- Measure 15: C
- Measure 16: Csus
- Measure 17: G7
- Measure 18: C
- Measure 19: E-
- Measure 20: A-
- Measure 21: F
- Measure 22: G7
- Measure 23: A-
- Measure 24: G7
- Measure 25: E7
- Measure 26: A-
- Measure 27: G7
- Measure 28: A-
- Measure 29: G7
- Measure 30: F
- Measure 31: C
- Measure 32: G7
- Measure 33: A-
- Measure 34: G7

33A END

SONG_30M_POP_4_E_MOREPOPCHORDS

Chord progression for SONG_30M_POP_4_E_MOREPOPCHORDS, written in 4/4 time with a key signature of three sharps (F#, C#, G#).

The progression consists of 34 measures, organized into 8 systems of 4 measures each. Chords are indicated above the staff lines, and measure numbers are provided below the staff lines.

Chord progression (Measures 1-34):

- 1: E
- 2: C#-
- 3: A
- 4: B7
- 5: E
- 6: F#-
- 7: B7
- 8: B7
- 9A: E
- 10: E sus
- 11: E
- 12: B7
- 13: E
- 14: G#-
- 15: C#-
- 16: A B7
- 17A: E
- 18: G#7
- 19: C#-
- 20: B7
- 21: C#-
- 22: B7
- 23: A
- 24: A
- 25A: C#-
- 26: B7
- 27: E
- 28: B7
- 29: E
- 30: E
- 31: E
- 32: E
- 33A: END
- 34: E

SONG_30M_POP_4_G_MOREPOPCHORDS

Measures and Chords:

- Measure 1: G (Chord), 1A
- Measure 2: E- (Chord), 2
- Measure 3: C (Chord), 3
- Measure 4: D7 (Chord), 4
- Measure 5: G (Chord), 5
- Measure 6: Abo (Chord), 6
- Measure 7: A- (Chord), 7
- Measure 8: D7 (Chord), 8
- Measure 9: E- (Chord), 9A
- Measure 10: A- (Chord), 10
- Measure 11: D7 (Chord), 11
- Measure 12: E- (Chord), 12
- Measure 13: G (Chord), 13A
- Measure 14: Gsus (Chord), 14
- Measure 15: G (Chord), 15
- Measure 16: D7 (Chord), 16
- Measure 17: G (Chord), 17A
- Measure 18: B- (Chord), 18
- Measure 19: E- (Chord), 19
- Measure 20: C (Chord), 20
- Measure 21: D7 (Chord), 21
- Measure 22: E- (Chord), 22
- Measure 23: D7 (Chord), 23
- Measure 24: C (Chord), 24
- Measure 25: E- (Chord), 25A
- Measure 26: D7 (Chord), 26
- Measure 27: G (Chord), 27
- Measure 28: D7 (Chord), 28
- Measure 29: G (Chord), 29
- Measure 30: (Empty), 30
- Measure 31: (Empty), 31
- Measure 32: (Empty), 32
- Measure 33: (Empty), 33A END
- Measure 34: (Empty), 34

SONG_30M_POP_5_FANCYCHORDS

System 1:

- Measure 1: C^{AUG}
- Measure 2: C^2
- Measure 3: C^2
- Measure 4: C^2

System 2:

- Measure 5: C^{ADD^2}
- Measure 6: C^2
- Measure 7: $C^{\Delta 7}$
- Measure 8: $C^{\Delta 7}$

System 3:

- Measure 9: C^6
- Measure 10: C^6
- Measure 11: C^{-7}
- Measure 12: C^{-7}

System 4:

- Measure 13: $C^{\delta 7}$
- Measure 14: $C^{\delta 7}$
- Measure 15: C^{-6}
- Measure 16: C^{-6}

System 5:

- Measure 17: C^9
- Measure 18: C^9
- Measure 19: $C^{\Delta 9}$
- Measure 20: $C^{\Delta 9}$

System 6:

- Measure 21: C^{-9}
- Measure 22: C^{-9}
- Measure 23: C^{-11}
- Measure 24: C^{-11}

System 7:

- Measure 25: C^{AUG}
- Measure 26: C^{AUG}
- Measure 27: C^2
- Measure 28: C^2

System 8:

- Measure 29: C^{ADD^2}
- Measure 30: C^{ADD^2}
- Measure 31: $C^{\Delta 7}$
- Measure 32: $C^{\Delta 7}$

System 9:

- Measure 33: E^6
- Measure 34: E^6
- Measure 35: E^{-7}
- Measure 36: E^{-7}

E ϕ 7 **E-6**

37 38 39 40

E9 **E Δ 9**

41A 42 43 44

E-9 **E-11**

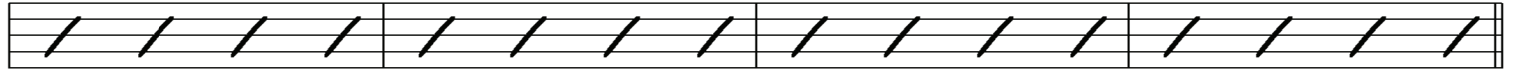

45 46 47 48

E_{AUG} **E2**

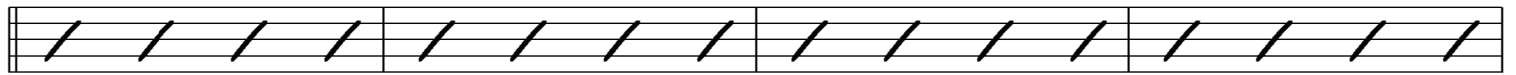

49A 50 51 52

E_{ADD2} **E Δ 7**

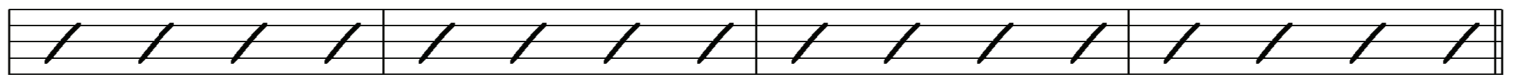

53 54 55 56

E6 **E-7**

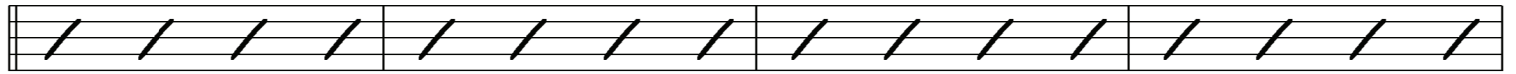

57A 58 59 60

E ϕ 7 **E-6**

61 62 63 64

G9 **G Δ 9**

65A 66 67 68

G-9 **G-11**

69 70 71 72

G_{AUG} **G2**

73A 74 75 76

SONG_30M_POP_6_SLASHCHORDS

Measures 1-4: C/E, C/G

Measures 5-8: C/B, C/Bb

Measures 9-12: A-/G#, A-/G

Measures 13-16: E/G#, E/B

Measures 17-20: E/D#, E/D

Measures 21-24: C#-/C, C#-/B

Measures 25-28: G/B, G/D

Measures 29-32: G/F#, G/F

Measures 33-36: E-/D#, E-/D

- Staff 2: Chords: A/G# (41), A/G (43).

- Staff 1: Chords: F#-/F (45), F#-/E (47).
- Staff 2: Chords: F#-/F (45), F#-/E (47).

- Staff 1: Chord: C- (49A).
- Staff 2: Chord: C- (49A).

SONG_30M_POP_7_MOREFANCYCHORDS

System 1:

- Measure 1: $C\flat/9$
- Measure 2: $C-6/9$
- Measure 3: $C7sus$
- Measure 4: $C7+$

System 2:

- Measure 5: $C7(b9)$
- Measure 6: $C7(\sharp 9)$
- Measure 7: $E\flat/9$
- Measure 8: $E-6/9$

System 3:

- Measure 9: $E7sus$
- Measure 10: $E7+$
- Measure 11: $E7(b9)$
- Measure 12: $E7(\sharp 9)$

System 4:

- Measure 13: $G\flat/9$
- Measure 14: $G-6/9$
- Measure 15: $G7sus$
- Measure 16: $G7+$

System 5:

- Measure 17: $G7(b9)$
- Measure 18: $G7(\sharp 9)$
- Measure 19: $G\flat/9$
- Measure 20: $G-6/9$

System 6:

- Measure 21: $G7sus$
- Measure 22: $G7+$
- Measure 23: $G7(b9)$
- Measure 24: $G7(\sharp 9)$

System 7:

- Measure 25: $G\flat/9$
- Measure 26: $G-6/9$
- Measure 27: $G7sus$
- Measure 28: $G7+$

System 8:

- Measure 29: $G7(b9)$
- Measure 30: $G7(\sharp 9)$
- Measure 31: $G\flat/9$
- Measure 32: $G-6/9$

System 9:

- Measure 33: $G7sus$
- Measure 34: $G7+$
- Measure 35: $G7(b9)$
- Measure 36: $G7(\sharp 9)$

A6/9 **A-6/9**

37A 38 39 40

A7sus **A7+**

41 42 43 44

A7(b9) **A7(#9)**

45 46 47 48

C

49A END 50

SONG 30M POP 8 A JAZZ CHORDS

Chord symbols and measure numbers are as follows:

- 1A: AΔ7
- 2: DΔ7
- 3: F#-7
- 4: E7
- 5: AΔ7
- 6: F#-7
- 7: B-7
- 8: E7
- 9A: AΔ7
- 10: F#-7
- 11: B-7
- 12: E7
- 13: B-7
- 14: E7
- 15: AΔ7
- 16: (empty)
- 17A: G#Δ7
- 18: C#7
- 19: F#-7
- 20: (empty)
- 21: B-7
- 22: E7sus
- 23: AΔ7
- 24: (empty)
- 25A: G#Δ7
- 26: C#7
- 27: F#-7
- 28: (empty)
- 29: F#-
- 30: (empty)
- 31: (empty)
- 32: (empty)
- 33A: END
- 34: (empty)

SONG 30M_POP_8_C_JAZZCHORDS

Chord progression for SONG 30M_POP_8_C_JAZZCHORDS, written in 4/4 time. The progression consists of 34 measures, with some measures marked as repeats (1A, 3A, 5A, 7A, 9A, 11A, 13A, 15A, 17A, 19A, 21A, 23A, 25A, 27A, 29A, 31A, 33A).

Measures and Chords:

- 1A: C Δ 7
- 2: F Δ 7
- 3: A-7
- 4: G7
- 5: C Δ 7
- 6: A-7
- 7: D-7
- 8: G7
- 9A: C Δ 7
- 10: A-7
- 11: D-7
- 12: G7
- 13: D-7
- 14: G7
- 15: C Δ 7
- 16: (Repeat)
- 17A: B \flat 7
- 18: E7
- 19: A-7
- 20: (Repeat)
- 21: D-7
- 22: G7sus
- 23: C Δ 7
- 24: (Repeat)
- 25A: B \flat 7
- 26: E7
- 27: A-7
- 28: (Repeat)
- 29: A-
- 30: (Repeat)
- 31: (Repeat)
- 32: (Repeat)
- 33A: END
- 34: (Repeat)

SONG 30M POP 8 E JAZZ CHORDS

Measures and Chords:

- 1A: EΔ7
- 2: AΔ7
- 3: C#-7
- 4: B7
- 5: EΔ7
- 6: C#-7
- 7: F#-7
- 8: B7
- 9A: EΔ7
- 10: C#-7
- 11: F#-7
- 12: B7
- 13: F#-7
- 14: B7
- 15: EΔ7
- 16: F#-7
- 17A: D#Δ7
- 18: G#7
- 19: C#-7
- 20: F#-7
- 21: B7sus
- 22: EΔ7
- 23: D#Δ7
- 24: G#7
- 25A: D#Δ7
- 26: G#7
- 27: C#-7
- 28: F#-7
- 29: C#-
- 30: C#-
- 31: C#-
- 32: C#-
- 33A: END
- 34: C#-

SONG_30M_POP_8_G_JAZZCHORDS

1A 2 3 4

5 6 7 8

9A 10 11 12

13 14 15 16

17A 18 19 20

21 22 23 24

25A 26 27 28

29 30 31 32

33A END 34

SONG_30M_POP_9_A_MOREPOPCHOROS

1A A Esus F#- D

5 6 7 8

9A F#- E D

10 11 12

13 14 15 16

17A F#- E

18 19 20

21 22 23 24

A D A D E D E A

25A F#- E F#- E E D E A

26 27 28

29 30 31 32

A

33A END 34

SONG_30M_POP_9_C_MOREPOPCHOROS

Chord progression for SONG_30M_POP_9_C_MOREPOPCHOROS, measures 1 through 34.

Measures 1-4: C, Gsus, A-, F

Measures 5-8: C, Csus, C, C

Measures 9-12: A-, G, F, G

Measures 13-16: C, A-, C, C

Measures 17-20: F, G, C, C

Measures 21-24: C F C F, G F G C

Measures 25-28: A- G A- G, G F G C

Measures 29-32: C, C, C, C

Measures 33-34: 33A END, 34

SONG_30M_POP_9_E_MOREPOPCHOROS

Chord progression for SONG_30M_POP_9_E_MOREPOPCHOROS, 34 measures.

Key signature: 3 sharps (F#, C#, G#). Time signature: 4/4.

Measures and Chords:

- 1A: E
- 2: B_{SUS}
- 3: C#-
- 4: A
- 5: E
- 6: E_{SUS}
- 7: E
- 8: A
- 9A: C#-
- 10: A
- 11: B
- 12: A
- 13: E
- 14: C#-
- 15: B
- 16: A
- 17A: A
- 18: B
- 19: A
- 20: B
- 21: E A E
- 22: A
- 23: B A B
- 24: E
- 25A: C#- B C#-
- 26: B
- 27: B A B
- 28: E
- 29: E
- 30: E
- 31: E
- 32: E
- 33A: END
- 34: E

SONG_30M_POP_9_G_MOREPOPCHORDS

1A G Dsus E- C

2 Gsus G

3 E- D C

4 C D

5 G E-

6 Gsus

7 G

8 C

9A E-

10 C

11 D

12 G

13 E-

14 G

15 E-

16 C

17A C

18 D

19 G C G C

20 D C D G

21 G C G C

22 D C D G

23 E- D E- D

24 D C D G

25A E- D E- D

26 D C D G

27 G C G C

28 D C D G

29 G

30

31

32

33A END

34